BAVIÈRE

RECONSTRUIRE. RECONNECTER. REVIVRE.

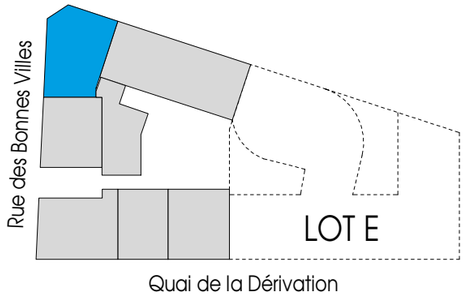

APPARTEMENT

D4.06.3

Immeuble	D4
Etage	+6
Chambre	3
Surface brute	130.5 m²
Surface balcon/terrasse	9.4 m²

Légende

- DF — Double-flux
- Faux-plafond
- Poutre
- Carrelage
- H.A.: 0 — Hauteur allège par défaut = 0, sauf mention contraire

N E S O

0 0.5 1 1.5 2 2.5 3 mètres

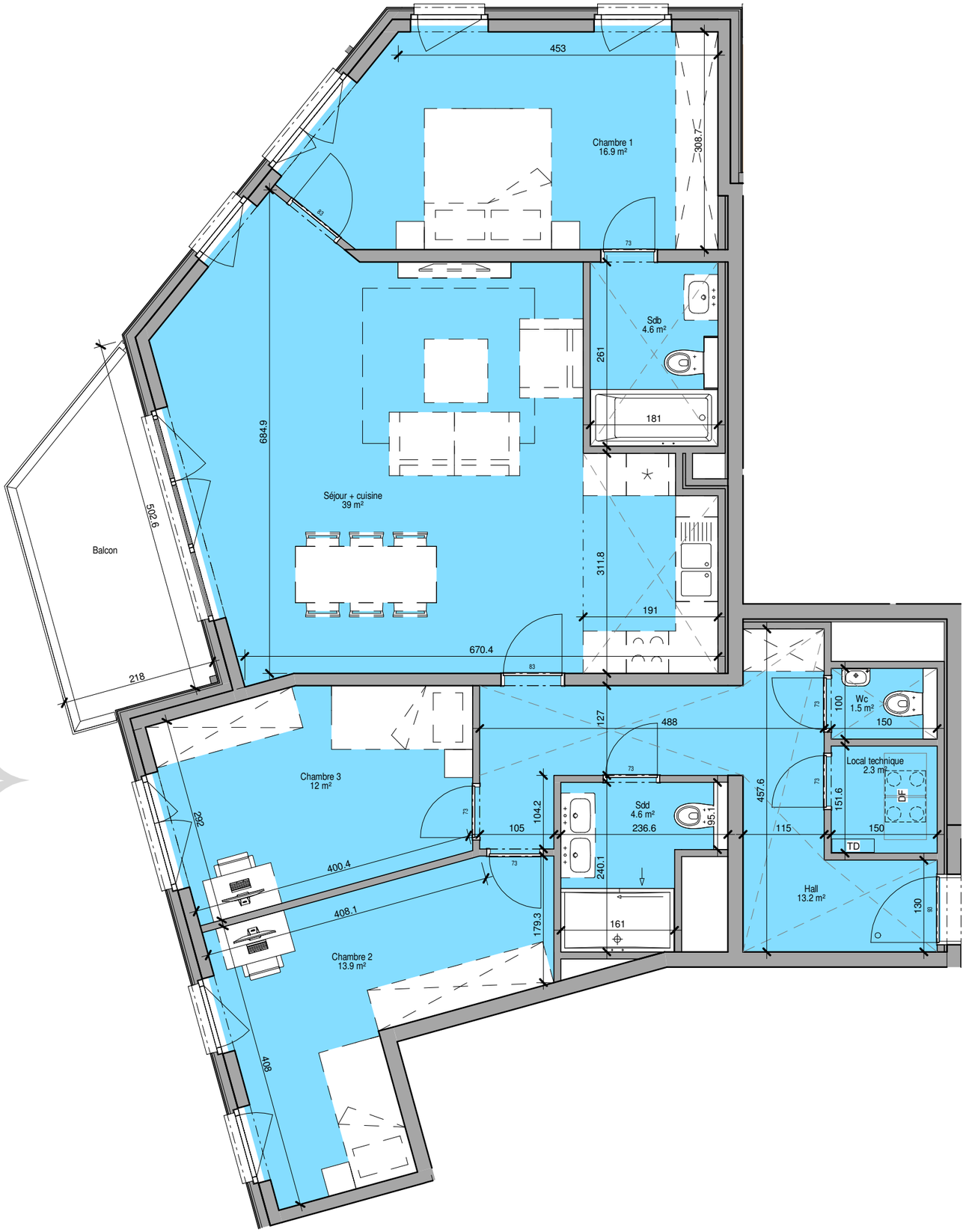

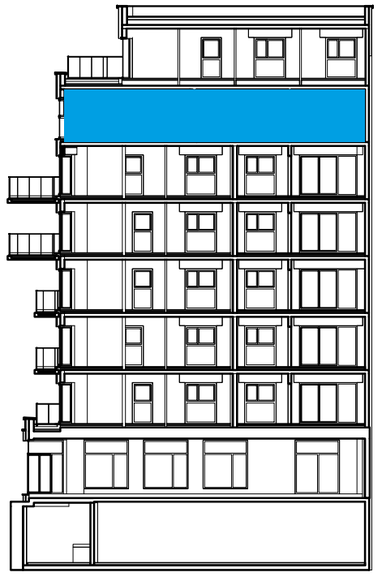

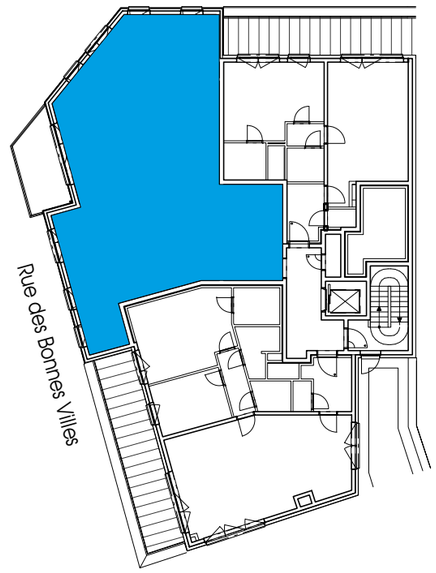

DOCUMENT NON CONTRACTUEL,
MOBILIER ET CUISINE A TITRE INDICATIF

BAVIERE DEVELOPPEMENT SA
5 rue Sainte-Marie - 4000 Liège
info@baviere-liege.be